

EXISTING PLAN

THIS COPY HAS BEEN MADE BY REDUCING THE ACCURACY OF ORIGINAL DRAWINGS TO CONFORM TO SECTION 4 OF THE COPYRIGHT, DESIGN AND PATENTS ACT 1988. THEREFORE THIS COPY SHOULD NOT BE CONSIDERED A SUBSTITUTE FOR THE ORIGINAL DRAWING. THE COPY MUST NOT BE REPRODUCED WITHOUT THE WRITTEN PERMISSION OF THE COPYRIGHT OWNER.

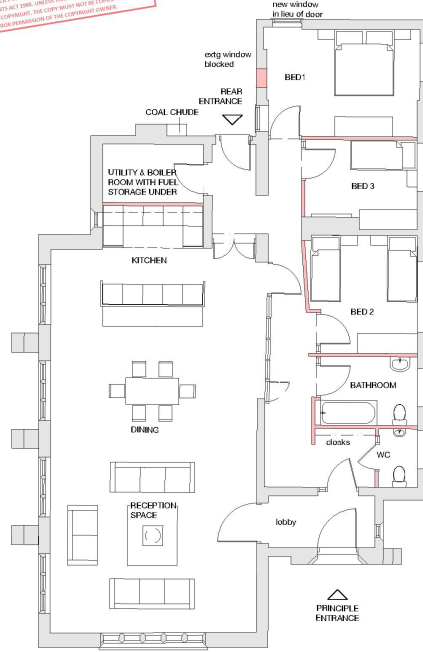

PROPOSED PLAN



**PLANNING ISSUE**

A	18.08.15	BEE	ER
Rev	Date	Drawn	Checked
Dr. Stephen Rogers Ltd. C/o. Old Peoples Ltd. E8, Gurnell St. Brixton, SW 9. Change notice to Statutory Authority.			

**STONE + ASSOCIATES**  
 ARCHITECTS AND DECORATORS  
 The Stone, 70 Saville Street, Watton, North Yorkshire, YO21 7LL  
 t: 01953 689100  
 e: enquiries@stone+associates.co.uk  
 www.stone+associates.co.uk

Job: Barton-le-Willows Methodist Chapel  
 Address: Barton-le-Willows YO23 7BP  
 Client: Methodist Churches  
 Drawing: Existing and proposed plan

Scale	Date	Drawn	Check
1:100	30.07.15	MM	MM
Sheet	Plot No.	Issue No.	Sheet No.
4353	AR20	01	7 of 7 A3

DATE VALID  
02/12/15

